

TEACHER TIPS

VIVA LA TWINKLE is a fun variation on the traditional “Twinkle, Twinkle, Little Star” melody. It challenges young students to perform with crisp staccato bowings while synchronizing the syncopated rhythm of Coldplay’s “Viva La Vida.” This simple piece for beginning strings is equally effective when performed with just the Violin 1 melody part or along with the other parts. If you have a smaller number of students in your young orchestra, the Violin 1, Violin 2, and Cello parts work well (i.e. without the Double Bass and Violin 3 parts).

You may find it effective to introduce this syncopated rhythm to your students using a simple mnemonic like this one:

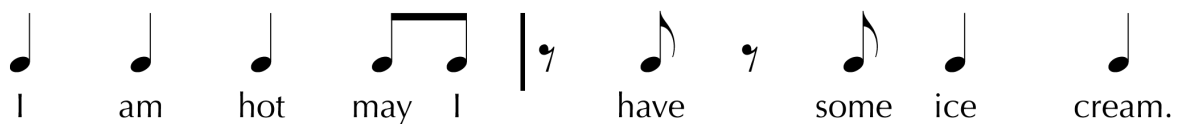

You might also want to have your students initially practice this bowing without their instruments—“air bowing” along with the original Coldplay recording.

VIVA LA TWINKLE

Arranged by
Dan & Heidi Goeller

Steady Rock Beat ♩ = 140

9 10 11 12

13 14 15 16

Vln. 1

Vln. 2

Vln. 3

Vcl.

D.B.

Pno.

17 18 19 20

Vln. 1

Vln. 2

Vln. 3

Vcl.

D.B.

Pno.

21 22 23 24